

Rocky River High School
Girls' Track & Field

Track Banquet



June 3, 2015

2014 - 2015

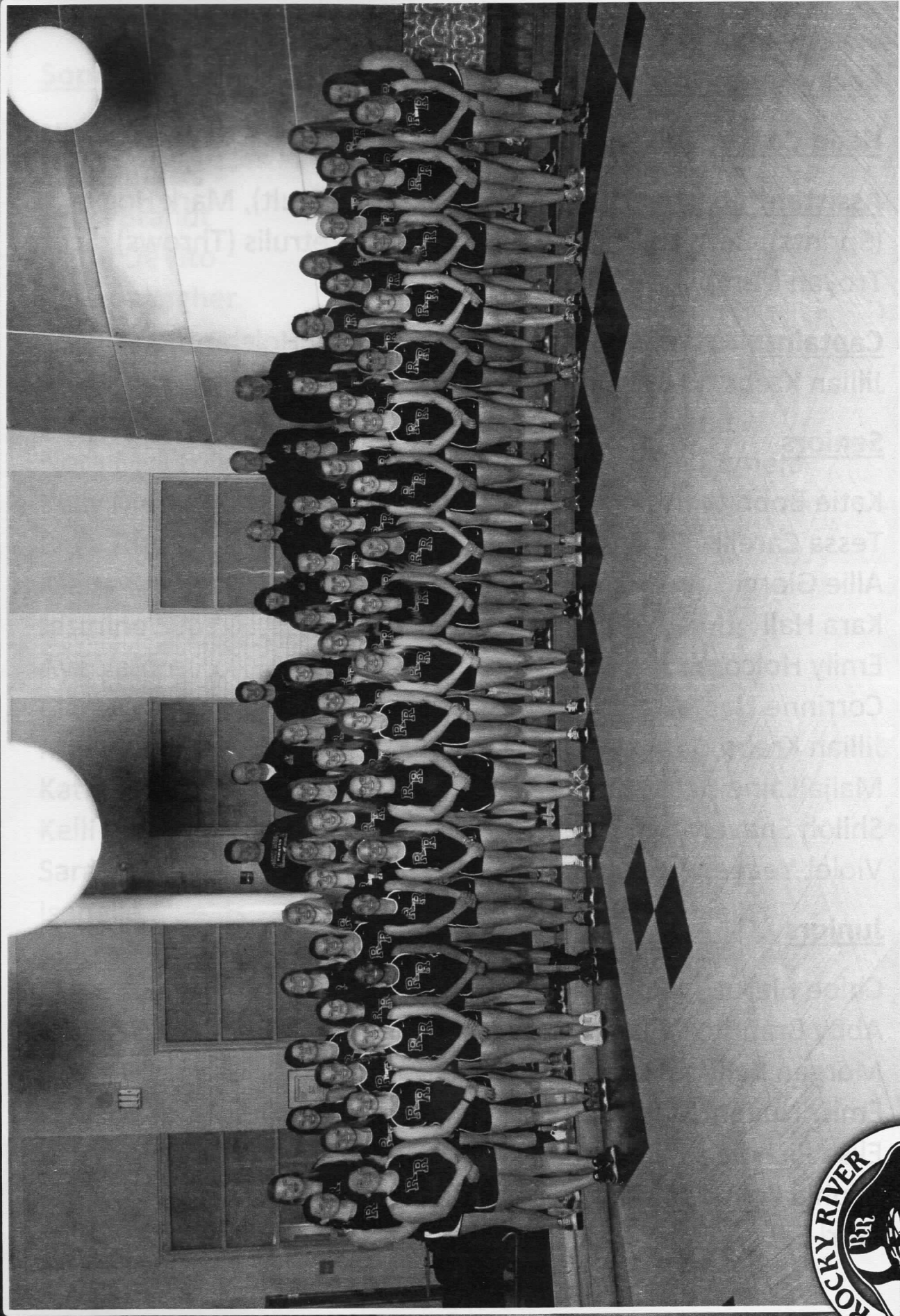

ROCKY RIVER HIGH SCHOOL



Rocky River Girls' Track And Field 2015

Head Coach: Julie Achladis

Assistant Coaches: Doug D'Amico (Pole Vault), Mark Hogya (Sprints), Beth Huffman (Distance), Jeff Petrulis (Throws), Scott Troyan (Jumps)

Captains: Katie Bobbitt, Allie Giorgi, Emily Holcomb, Jillian Krebs

Seniors

Katie Bobbitt

Tessa Carelli

Allie Giorgi

Kara Hall

Emily Holcomb

Corrinne Horvath

Jillian Krebs

Maija Laine

Shiloh Snavely

Violet Yeager

Juniors

Chloe Bierut

Rachel Salberg

Abby Brandt

Clara Sandu

Morgan Kelly

Hannah Sawyer

Emily Nugent

Ryleigh Tuck-Macalla

Elise Pichola

Emma Wagh

Sophia Politis

Maggie Wagh

Terri Sack

Sophomores

Nicole Auvil
Laura Banks
Anna Brandt
Laura DeVito
Tess Gallagher
Seanna Gonzalez
Alexa Holl
Jessie McGill
Nora McKeown
Kelly Meese
Bella Rizi
Maire Simpson
Jasmine Sims
Ava Valore
Clara Wagh
Maeve Walsh
Katie Mead
Kelli Poe
Sara Ruckman
Isabelle Shields
Allie Simon
Libby Weixel

Freshman

Kristin Berchak
Simone Craciun
Marissa Cratcha
Juliet Deane
Elizabeth Demers
Jillian Erml
Megan Fox
Anna King
Sophia Krebs
Allison Ladd
Grace Majeski
Olivia McDonald
Katie Mead
Kelli Poe
Sara Ruckman
Isabelle Shields
Allie Simon
Libby Weixel

<u>N.Ridge</u>	<u>Avon Rel.</u>	<u>E.C.</u>	<u>Bell Inv.</u>	<u>WSC</u>	<u>District</u>	<u>Regional</u>	<u>State</u>	<u>Total</u>
5	5	5	6	6	3			53
7.5	10	4.25	17	25	8			142.5
6.25	10	7.5	25	18	14			158
6	18	6	13	11	4			124.25
1.25	5							11.25
	21		30	34	18	2		265
		5						17
8	22		24	32	16	6		224
		1						1
		1						3
		1						3
								2
	5	1	4	4				41
2.25	1							20
1								2
3.5	6	8.5	12	11				35.75
8	25	11.25	24	30	10	2		172.25
		1	3.5					15.5
9.25	15	7.25	19	11				94.5
4.25	12	1.25	9	6	1			77.25
		1						2
		1.25						1.25
5.5	17	2.25		2				75.25
								5
4	2	5	2					26
	5	2.5	11	14				50.5
5								27
5	7	1.25	1					28.5
12.5	13	8.5	18	22	4			130
1		1.25						3.25
								4
								10
		1						6
1	3	1						6
3	3	5	2	2				25
3.75		1						12.75
		1						1
4	2	6						12

Scoring Leaders

Anna Brandt	265	Emily Holcomb	20
Laura DeVito	224	Simone Craciun	17
Jillian Krebs	172.25	Allison Ladd	15.5
Chloe Bierut	158	Maeve Walsh	12.75
Laura Banks	142.5	Violet Yeager	12
Rachel Salberg	130	Abby Brandt	11.25
Katie Bobbitt	124.25	Shiloh Snavely	10
Olivia McDonald	94.5	Ryleigh Tuck-Macalla	6
Nora McKeown	77.25	Emma Wagh	6
Elise Pichola	75.25	Kelly Poe	5
Nicole Auvil	53	Maire Simpson	4
Bella Rizi	50.5	Clara Sandu	3.25
Kara Hall	41	Tess Gallagher	3
Morgan Kelly	35.75	Allie Giorgi	3
Terri Sack	28.5	Seanna Gonzalez	2
Sara Ruckman	27	Alexa Holl	2
Sophia Politis	26	Kelly Meese	2
Maeve Walsh	12.75	Emily Nugent	1.25
		Megan Fox	1
		Libby Weixel	1

2015 Team Summary

Conference Record: 7-0

RR 107 Lakewood 35

RR 86 Bay 57

RR 94 Vermilion 57

RR 116 Midview 21

RR 108 N. Ridgeville 29

RR 79 Avon 62

RR 98 Elyria Catholic 39

Invitational / Relay Summary:

Tallmadge Inv. 6th 58 points

Lakewood Relays 3rd 77 points

Trinity Inv. 1st 90 points

Avon Relays 2nd 80 points

Bell Inv. 1st 159.5 points

WSC 2nd 130 points

Districts D1 6th 54 points

Regionals D1 24th 10 points

Individual Achievements

WSC Champions / First Team:

Laura Banks – 4 x 800

Chloe Bierut – 4 x 800

Anna Brandt – 300 H, 4 x 800

Laura DeVito – 800, 4 x 800

Jillian Krebs – HJ

Second Team WSC:

Olivia McDonald

Bella Rizi

Rachel Salberg

Honorable Mention WSC:

Katie Bobbitt

Kara Hall

District Champion:

Anna Brandt – 300 Hurdles

Regional Qualifiers:

Laura Banks – 4 x 800

Chloe Bierut – 3200, 4 x 800

Jillian Krebs – HJ

Anna Brandt – 300 Hurdles, 4 x 800

Laura DeVito – 800, 4 x 800

State Qualifier:

Laura DeVito – 800

Track Athlete of the Week:

3/30 Anna Brandt

4/6 Laura DeVito

4/13 Laura Banks

4/20 Rachel Salberg / Anna Brandt

4/27 Olivia McDonald

5/4 Maeve Walsh

Field Athlete of the Week:

3/30 Kara Hall

4/6 Sara Ruckman

4/13 Katie Bobbitt

4/20 Jillian Krebs

4/27 Nicole Auvil

5/4 Maggie Wagh

Personal Records

<u>4 x 800</u>	09:40.0	<u>4 x 200</u>	01:49.9
An. Brandt	02:17.4	Rizi	
DeVito	02:21.5	Salberg	
Bierut	02:24.6	Kelly	
Banks	02:33.3	Banks	
Pichola	02:36.3		
McKeown	02:39.9	<u>1600 M</u>	
Craciun	02:42.8	DeVito	05:31.5
Sack	02:48.3	An. Brandt	5:34
Sandu	02:54.3	Bierut	05:34.8
		McKeown	05:43.2
<u>100 H</u>		Craciun	5:54
An. Brandt	16.02	Sack	05:58.6
McDonald	16.7	Pichola	06:04.9
Kelly	17.3	Ladd	06:21.5
Ab. Brandt	17.9	C. Wagh	06:42.4
Bobbitt	18.4	Meese	06:50.8
Berchak	19.05	Sandu	7:02
Weixel	19.74	Deane	07:06.9
King	22.24	Sawyer	07:14.6
<u>100 M</u>		<u>4 x 100</u>	51.46
Salberg	12.6	J. Krebs	
Walsh	13.6	Salberg	
McDonald	13.78	Rizi	
Gonzalez	13.87	McDonald	
Kelly	14.08		
Tuck-Macalla	14.1	<u>400 M</u>	
Fox	14.21	An. Brandt	59.58
Poe	14.4	Banks	63.4
Sims	14.46	DeVito	63.71
Demers	14.49	Nugent	66.24
Berchak	14.67	Holcomb	67.4
Meese	14.84	Walsh	67.96
Carelli	14.95	Pichola	68.68
Nugent	14.99	Fox	69.24
Majeski	15.18	Carelli	70.11
Valore	15.7	Kelly	70.99
King	15.8	Giorgi	71.12
Simon	15.8	Gonzalez	71.3
Erml	16.3		
Weixel	16.7		

300 H

An. Brandt	45.3
Kelly	50.8
McDonald	51.9
Weixel	54.52
Bobbitt	55
Ab. Brandt	56.5
Berchak	61.58
King	63.93

800 M

DeVito	02:14.0
Bierut	02:30.2
Pichola	02:31.5
Banks	02:34.6
Sandu	02:39.5
McKeown	02:40.4
Ladd	02:48.8
Craciun	02:53.5
Sack	02:58.5
C. Wagh	02:59.4
Holl	03:01.3
Walsh	03:02.7
Meese	03:04.8
Deane	3:08
Sawyer	03:18.7

3200 M

Bierut	11:31.1
McKeown	11:54.8
Sack	12:57.9
Craciun	13:32.1
Meese	15:09

200 M

Salberg	27
An. Brandt	27.9
Banks	28.4
Tuck-Macalla	28.74
Gonzalez	28.96
Fox	29.5
Holcomb	29.52
Rizi	29.58
Kelly	29.6
Walsh	29.62
Weixel	30.1
Nugent	30.4
Demers	30.62
Poe	30.71
Ab. Brandt	31
Carelli	31.2
Meese	31.2
Giorgi	31.5
Berchak	32.2
Auvil	32.4
Valore	33.78
Simon	34.2
Shields	35.1

4 x 400

04:10.7

J. Krebs
Banks
DeVito
An. Brandt

4 x 400 Splits

An. Brandt	59.1
DeVito	61.9
Banks	62.5
J. Krebs	63
Kelly	66.18
Bierut	67.05
Holcomb	67.05
Nugent	68.09
Pichola	68.4
Weixel	68.4
Walsh	69.6
Sandu	69.7
McKeown	69.8
Gonzalez	70.8
Carelli	71.4
Fox	71.9
Ab. Brandt	73.4
Craciun	73.5
Giorgi	73.5
Poe	73.7
Berchak	73.9
Auvil	74.4
McDonald	75
Ladd	75.1
Bobbitt	75.3
Rizi	77
Meese	78.5

HJ

J.Krebs	5'3
Bobbitt	5'2
Ladd	4'8
Poe	4'6
Salberg	4'6
Holcomb	4'4
Auvil	4'2

PV

Snavely	8'6
M. Wagh	8'6
E. Wagh	7'6
Sims	6'
Ab. Brandt	5'

LJ

J. Krebs	16' 8 1/4
Bobbitt	15' 11
Tuck-Macalla	14' 7 3/4
Giorgi	14' 5
Poe	14'3
Walsh	14' 2
McDonald	13' 8 1/2
Holcomb	13' 7
Sims	13' 1
Erml	12' 4 3/4
Majeski	10' 11

Discus

Auvil	102' 6
Hall	99' 3
Yeager	89'
Politis	84' 3
Gallagher	79' 6
Laine	75' 11
McGill	74' 8 1/2
Simpson	71' 2 1/2
Shields	70'
S. Krebs	66'
Ruckman	63' 6
Horvath	58' 7
Mead	52' 2 1/2
Cratcha	44' 7

Shot

Yeager	30' 11 1/4
Ruckman	30' 7
Politis	29' 11 1/2
Gallagher	27' 5
Auvil	26' 6
Simpson	25' 6
Hall	25' 4
Laine	25' 3 1/2
Mead	23' 10 1/2
Horvath	23' 4
McGill	23' 1 1/2
S. Krebs	21' 8
Shields	18' 2 1/2
Cratcha	17' 5

Vs Lakewood**3/30/2015****4 x 800**

10:19.8 1st

An. Brandt

69/2:26.4

Bierut

75/2:37.9

McKeown

77/2:41.6

DeVito

70/2:33.8

4 x 100

53.54 1st

J. Krebs

13.6

Salberg

13.62

Rizi

12.25

McDonald

14.07

100H

An. Brandt

17.08 1st

McDonald

18.18 2nd

Ab. Brandt

18.37 3rd

Bobbitt

19.68

Berchak

20.02

Weixel

22.08

400 M

Holcomb

69.74 2nd

Giorgi

72.4 3rd

Carelli

75.1

300 H

An. Brandt

50.2 1st

McDonald

54.6 2nd

Bobbitt

57.64

Ab. Brandt

60.55

Berchak

61.58

Weixel

62.11

100 M

Salberg

13.52 1st

Tuck

14.18 3rd

Walsh

14.24

Gonzalez

14.71

Fox

14.74

Meese

14.84

Berchak

15.11

Nugent

15.31

Carelli

15.87

Valore

16.09

Erml

17.7

Simon

17.8

800 M

DeVito

02:31.4 1st

Sandu

02:54.3 3rd

Ladd

02:58.4

Sawyer

03:18.7

4 x 200

01:58.0 1st

Holcomb

30.58

Salberg

30.3

Rizi

28.09

Banks

28.88

200 M

Banks

28.96 1st

Rizi

29.58 2nd

Gonzalez

31 3rd

Walsh

31.11

Meese

31.36

Fox

31.4

Weixel

31.76

Ab. Brandt

32.18

Giorgi

32.2

Nugent

32.56

Berchak

33.26

Carelli

33.81

Valore

33.86

Shields

35.14

Simon

36.12

1600 M

Bierut

05:50.5 1st

Pichola

06:04.9 2nd

Craciun

06:05.5 3rd

Holl

07:06.0

Deane

07:22.0

3200 M

McKeown	12:38.3	2nd
Sack	13:00	3rd

4 x 400

04:25.9 1st

J.Krebs	68.52
Banks	67.56
DeVito	66.37
An. Brandt	62.57

Holcomb	69.8
McDonald	77.2
Rizi	77
Auvil	76

Fox	71.9
Ladd	80.4
Craciun	73.5
Walsh	72.7

HJ

Bobbitt	4'8"	1st
J.Krebs	4'8"	2nd
Holcomb	4'4"	
Salberg	NH	

U

J.Krebs	14'11"	1st
Bobbitt	14'9 1/2"	2nd
Giorgi	13'9"	
Tuck	13'3"	
Sims	13'1"	
Poe	13'0"	
Walsh	12'1"	
Majeski	9'6"	
Erml	8'5"	

PV

Snavely	8'6"	2nd
Sims	5'6"	
E.Wagh	5'6"	
M.Wagh	NH	

Discus

Hall	99'3"	1st
Auvil	75'2.5"	2nd
Gallagher	67'2.5"	
McGill	59'6.75"	
Horvath	58'7"	
Simpson	58'7.5"	
S.Krebs	55'1.5"	
Ruckman	53'9.5"	
Laine	45'9"	
Mead	37'6"	
Shields	37'1/2"	
Cratcha	36'2"	

Shot

Ruckman	28'8 1/2"	2nd
Gallagher	24'5 3/4"	3rd
Auvil	24'2 3/4"	
Hall	23'11"	
Mead	21'11"	
McGill	21'6 1/4"	
Laine	20'7 3/4"	
Simpson	20'4"	
S.Krebs	19'5 1/4"	
Horvath	19'2"	
Cratcha	15'5 1/2"	
Shields	15'3"	

Vs. Bay

4/1/2015

4 x 800

10:47.2

Bierut

75/2:35.3

Pichola

70/2:38.7

Craciun

76/2:42.8

Sack

78/2:50.3

4 x 100

54.68

J.Krebs

15.81 HO

Salberg

12.53

Rizi

14

McDonald

12.34

100 H

An. Brandt

16.58 1st

McDonald

17.62 2nd

Ab.Brandt

17.9 3rd

Bobbitt

19.27

Berchak

19.55

Weixel

21.4

400 M

Banks

63.99 2nd

Kelly

70.99

Giorgi

72

Fox

72

Walsh

74.5

Carelli

75.9

McNulty

76

100 M

Salberg

13.49 1st

Kelly

14.08

Tuck

14.2

Walsh

14.27

Sims

14.46

Fox

14.71

Poe

14.8

Gonzalez

15

Berchak

15.4

Nugent

15.4

Meese

15.6

Valore

15.7

Carelli

15.9

Weixel

16.7

Simon

17.5

Ermi

17.6

300 H

An. Brandt

49.27 1st

Bobbitt

52.2 2nd

McDonald

53.9

Ab. Brandt

54.02

Weixel

58.1

Berchak

58.5

800 M

DeVito

02:32.5 1st

McKeown

02:45.6 3rd

Sack

02:58.5

Ladd

03:00.7

C.Wagh

03:00.7

Holl

03:11.9

Deane

03:18.7

4 x 200

01:56.6

Holcomb

30.93

Salberg

29.65

Rizi

28.16

Banks

27.8

200 M

Banks

28.4 2nd

Kelly

29.6

Holcomb

30.43

Tuck

30.2

Walsh

30.8

Ab.Brandt

31

Meese

31.2

Fox

31.4

Gonzalez

31.5

Giorgi

32.1

Nugent

32.6

Berchak

33.3

Carelli
Valore
Shields
Simon33.4
34.3
35.1
36.1**1600 M**

An. Brandt

05:36.8 1st

DeVito

05:42.3 2nd

McKeown

5:54

Sack

06:17.9

Holl

06:46.7

Ladd

06:21.5

Deane

07:16.9

3200 M

Bierut	12:36.9	2nd
Craciun	13:41.3	

4 x 400

	4:24	1st
J.Krebs	66.9	
Banks	68.18	
DeVito	66.34	
An. Brandt	62.58	

Auvil	74.4	
Kelly	73.7	
McDonald	75	
Giorgi	73.5	

J

Bobbitt	14'6 1/2"	2nd
J.Krebs	14' 1/2"	3rd
Tuck	13'4"	
Giorgi	13'2"	
Holcomb	12'11"	
Poe	12'11"	
Walsh	12'5"	
Majeski	10'11"	
McNulty	9'9"	
Erml	9'4"	

HJ

Bobbitt	5'	1st
J.Krebs	4'8"	tie 2nd
Salberg	4'	

PV

Snavely	8'6"	tie 2nd
Sims	5'6"	
E.Wagh	NH	
M.Wagh	NH	

Shot

Ruckman	27'11 1/2"	1st
Politis	27'6 1/2"	2nd
Gallagher	26'1 1/2"	3rd
Auvil	24'6"	
Hall	24'4 1/2"	
Simpson	23'3 1/2"	
Mead	22'2 1/2"	
McGill	22'	
S.Krebs	21'7 1/2"	
Laine	20'7 1/2"	
Horvath	19'1 1/2"	
Cratcha	16'1 1/2"	
Shields	15'10 1/2"	

Discus

Hall	95'	1st
Auvil	90'2"	2nd
Politis	72'3"	3rd
S.Krebs	66'	
McGill	64'5 1/2"	
Simpson	64'	
Horvath	58'7"	
Gallagher	56'	
Laine	54'	
Ruckman	53'4"	
Shields	52'2"	
Mead	43'7"	
Cratcha	33'6"	

Vs. Vermilion

4/8/2015

4 X 800

10:28.7 1st

An. Brandt
Pichola
Bierut
DeVito

71/2:31.5
78/2:46.2
75/2:37.1
74/2:33.7

100H

An. Brandt
Ab. Brandt
Kelly
Berchak

17.58 2nd
18.68 3rd
19.27
19.99

100 M

Salberg
Rizi
Tuck
Gonzalez
Fox
Walsh
Poe
Nugent
Berchak
Carelli
Valore
Majeski
Simon

13.3 1st
13.99 3rd
14.27
14.4
14.52
14.6
14.7
15.18
15.2
15.8
15.8
16
16.78

4 X 200

01:59.7 1st

Holcomb
Salberg
Rizi
Banks

34.84 HO
27.94
28.49
28.41

1600 M

McKeown
Craciun
Holl
Meese

05:51.5 1st
05:57.5 2nd
06:39.9 3rd
6:52

4 X 100

54.3 1st

Holcomb
Salberg
Rizi
Kelly

14.11
12.79
13.72
13.68

400 M

DeVito
Banks
Pichola
Walsh
Fox
Holcomb
Carelli

63.71 1st
65.43 2nd
70.02 3rd
70.49
70.74
72.02
73.52

300H

An.Brandt
Ab. Brandt
Berchak

48.74 1st
57.49
61.71

800 M

Bierut
McKeown
Ladd
Sandu
Craciun
Wagh
Holl

02:33.8 1st
02:40.4 2nd
02:48.8
02:50.3
02:53.5
02:59.4
03:06.7

200 M

Banks
Rizi
Walsh
Gonzalez
Kelly
Fox
Nugent
Poe
Carelli
Valore
Berchak
Majeski
Simon

28.9 2nd
29.93 3rd
30.52
30.84
30.93
31.08
31.52
31.93
33.82
33.9
34.2
34.4
35.8

3200 M

Sack 12:57.9 1st

4 X 400

04:29.3 1st

Kelly	72.3
Banks	67.5
DeVito	67.18
An.Brandt	62.2

Pichola	71.7
Meese	78.5
Ab. Brandt	75.2
Ladd	75.1

HJ

Salberg	4'6"	1st
Holcomb	4'4"	3rd
Poe	4'4"	

PV

M.Wagh	6'6"	2nd
.Wagh	6'	

U

Walsh	14'	1st
Poe	13'9"	2nd
Giorgi	13'7"	3rd
Tuck	12'11"	
Majeski	10'3"	

Discus

Hall	86'5"	1st
Gallagher	76'7"	
Politis	71'7"	
McGill	65'3"	
Simpson	59'2"	
Ruckman	57'9"	
Shields	47'8"	

Shot

Ruckman	27'11"
Gallagher	26'3"
Politis	25'10"
Simpson	23'8"
Hall	23'
McGill	21'2.5"
Shields	15'5"

Tallmadge Inv. 4/10/2015

4 x 800

10:07.8 1st
An.Brandt 69/2:26.68
Pichola 72/2:36.7
Bierut 72/2:32.15
DeVito 70/2:32.23

100H

An.Brandt 17.55/17.9 4th
Ab.Brandt 18.55

100 M

Salberg 13.58
Rizi 14.43

4 x 200

DNR

1600 M

An. Brandt 05:37.9 3rd
Craciun 06:03.8

4 X 100

DNR

400 M

Banks 64.8 5th
Walsh 72.3

300H

Ab. Brandt 60.5

800 M

DeVito 68/2:25.9 1st
Pichola 77/2:45.6

200 M

Banks 28.84/29.3 6th

3200 M

Bierut 12:11.5 3rd
McKeown 12:24 4th

4 X 400

04:20.5 1st
Pichola 68.4
Banks 66.09
DeVito 65.59
An.Brandt 59.9

PV

M. Wagh 6'6 4th
E.Wagh NH

HJ

Salberg 4'3
Holcomb NH

LJ

Poe 12'6.25"
Walsh 12'4"

Shot

Ruckman 28'7.5"
Politis 27'6.5"

Discus

Hall 90'3.5"
Gallagher 73'9"

Vs. Midview

4/15/2015

4 x 800

	1st
An. Brandt	02:29.9
Bierut	02:33.9
McKeown	2:46
Sack	02:48.3

DeVito	02:33.2
Banks	2:48
Pichola	02:48.1
Sandu	02:54.3

100 H

McDonald	17.58 1st
An. Brandt	17.93 2nd
Ab. Brandt	18.46 3rd
Berchak	19.78
Weixel	20.74
King	23.99

100 M

Salberg	13.37 1st
McDonald	13.78 2nd
Gonzalez	13.9 3rd
Walsh	14.2
Fox	14.21
Poe	14.4
Demers	14.49
Kelly	14.6
Nugent	14.99
Majeski	15.55
Carelli	15.62
Valore	15.9
King	16.71
Erml	17.52

4 x 200

	DQ
J. Krebs	30.02
Salberg	HO
Kelly	29.07
Banks	28.65

1600 M

Bierut	05:43.2 1st
Sack	06:22.1
Holl	06:52.6
Meese	06:56.5
Sawyer	7:42

4 x 100

	55.82 1st
J. Krebs	13.99
Salberg	13.82
Kelly	13.92
McDonald	14.09

400 M

DeVito	65.08 1st
Pichola	68.68 2nd
Walsh	70.5 3rd
Giorgi	71.2
Gonzalez	71.3
Fox	71.99
Nugent	72
Holcomb	72.8
Carelli	75.6
McNulty	85.9

300 H

An. Brandt	48.62 1st
McDonald	54.4 2nd
Bobbitt	55.9 3rd
Kelly	56.3
Ab. Brandt	57.3
Weixel	57.7
Berchak	60.3

800 M

McKeown	02:44.4 2nd
Ladd	03:02.2
Holl	3:11
Meese	03:11.9
Deane	3:24
Sawyer	3:32

200 M

An. Brandt	27.9	1st
Banks	28.8	2nd
Fox	30.08	3rd
Holcomb	30.3	
Gonzalez	30.6	
Demers	30.62	
Weixel	30.8	
Giorgi	31.5	
Nugent	31.7	
Auvil	32.4	
Carelli	32.68	
Valore	33.78	
Majeski	34.21	

3200 M

Craciun	13:32.1	1st
---------	---------	-----

4 x 400

1st

Bobbitt	75.3	
McKeown	71.1	
Banks	66.03	
DeVito	66.03	
Poe	73.7	
Ladd	74.1	
Berchak	73.9	
Weixel	74.9	

HJ

Bobbitt	5'	1st
J. Krebs	4'10"	2nd
Ladd	4'6"	3rd
Poe	4'4"	
Auvil	4'2"	
Holcomb	4'	

LJ

Bobbitt	15'3 1/2"	1st
Tuck-Macalla	14'7"	2nd
J. Krebs	14'	3rd
Poe	13'4	
Walsh	13'3 1/2"	
Giorgi	12'10"	
Majeski	10'5"	

PV

Snavely	8'	1st
M. Wagh	6'6	2nd
E. Wagh	6'	3rd
Sims	5'6"	

Shot

Ruckman	30'5"	1st
Politis	29'7"	2nd
Auvil	26'2 1/2"	
Gallagher	25'6"	
Simpson	25'6"	
Hall	25'1"	
Mead	22'9"	
McGill	22'6"	
Laine	22'	
S.Krebs	21'	
Horvath	20'1	
Cratcha	16'11"	

Discus

Auvil	82'9"	1st
Hall	81'	2nd
Simpson	71'2 1/2"	
Politis	68'10"	
McGill	68'5"	
Gallagher	66'8"	
S. Krebs	65'6"	
Ruckman	63'2"	
Horvath	52'7"	
Laine	52'	
Mead	45'8"	
Cratcha	36'4"	

Vs. Avon

4/22/2015

4 x 800

10:27.6 1st

An. Brandt
Pichola
Bierut
DeVito

71/2:27.8
73/2:43
74/2:37
74/2:39.4

4 x 100

56.3

J.Krebs
Salberg
Kelly
McDonald

100 H

McDonald
Kelly
Ab. Brandt
Bobbitt
Berchak
Weixel
King

17.55
18.11
18.68
18.9
20.64
20.8
24

400 M

Banks 66.68 1st
Holcomb 69.34 2nd
Fox 70.5
Giorgi 71.12
Nugent 73.5
Gonzalez 73.8

100 M

Salberg
Gonzalez
Walsh
Demers
Poe
Nugent
Berchak
Majeski
Carelli
Simon
King
Valore
Erml

13.2 1st
14.5
14.62
14.62
15.11
15.13
15.8
15.92
16.09
16.2
16.7
16.8

300 H

An.Brandt 47.57 1st
Kelly 56.21
McDonald 58
Ab.Brandt 58.27
Weixel 59.49
Bobbitt 60.28
Berchak 65.18
King 69.21

800 M

DeVito 2:37 1st
Pichola 02:42.7 2nd
Walsh 03:02.2
C.Wagh 03:02.8
Holl 3:07
Sawyer 3:24
Deane 03:29.3

4 x 200

01:59.2

McDonald
Salberg
Kelly
Banks

30.99
29.69
29.28
29.22

200 M

Salberg 28.5 1st
Banks 29.72
Fox 30.6
Holcomb 30.9
Demers 31
Weixel 31.2
Walsh 31.2
Gonzalez 32
Carelli 32.8
Nugent 33.9
Poe 34.18
Berchak 34.29
Majeski 35.98
Simon 36

1600 M

Bierut
McKeown
Holl
Sandu
Sawyer

5:51 1st
5:55 2nd
6:51
7:02
7:15

3200 M

Sack	13:18	1st
Meese	15:09	3rd

4 x 400

	4:28	1st
Bierut	67.05	
Banks	69.5	
DeVito	68.5	
An.Brandt	64.1	
Pichola	68.4	
Holcomb	69.9	
McKeown	70.6	
Giorgi	74.6	

HJ

Bobbitt	5'2"	1st
J.Krebs	5'	2nd
Ladd	4'6"	
Poe	4'4"	

PV

M.Wagh	6'6"
E.Wagh	6'
Sims	NH

LJ

Bobbitt	15'5"	1st
J.Krebs	14'10"	2nd
Tuck-Macalla	14'4"	3rd
Giorgi	14'	
Poe	14'	
Holcomb	13'7"	
Walsh	13'6"	
Majeski	10'0	
Erml	9'0	

Shot

Politis	28'9"
Ruckman	28'7"
Yeager	25'10"
Auvil	24'6"
Simpson	23'7"
Hall	23'4"
Gallagher	22'6"
McGill	21'4"
Laine	21'1"
Mead	21'
S.Krebs	20'2"
Horvath	19'5"
Cratcha	17'5"
Shields	16'7"

Discus

Hall	92'1"	2nd
Auvil	90'1"	
Politis	80'6"	
Gallagher	79'6"	
McGill	73'	
Ruckman	63'6"	
S.Krebs	59'	
Laine	57'9"	
Horvath	53'7"	
Mead	48'3	
Shields	43'4"	
Cratcha	33'1"	

Trinity Inv.

4/24/2015

4 x 800

09:59.0 1st

Brandt 70/2:24
 Pichola 71/2:36.3
 Bierut 72/2:32.2
 DeVito 68/2:26.6

100 H

An. Brandt 16.21/16.52 4th
 McDonald 17.11/17.5 7th

100 M

Salberg 12.9/12.8 7th
 McDonald 13.93

4 x 200

McDonald 30.37
 Salberg 27.44
 Kelly 28.4
 Banks 27.75

1600 M

McKeown 5:46
 Pichola 06:19.9

4 x 100

Walsh 54.7 14
 Salberg 12.9
 Kelly 13.4
 McDonald 14.5

400 M

Banks 65.55
 Holcomb 67.4

300 H

An. Brandt 47.02 1st
 Kelly 53.05 8th

800 M

DeVito 02:21.7
 Pichola 02:43.7

200 M

Salberg 28.43
 Banks 28.87

3200 M

Bierut 11:53.8 2nd
 McKeown 12:25 5th

4 x400

04:18.2 3rd
 Holcomb 68
 Banks 64.2
 DeVito 66.2
 Brandt 59.9

HJ

J. Krebs 5'2" 1st
 Bobbitt 5'2" 2nd

LJ

Bobbitt 14'11'.25" 5th
 Walsh 12'9"

PV

M. Wagh 7'
 E. Wagh NH

Shot

Ruckman 30'5 1/2" 5th
 Politis 29'11 1/2" 7th

Discus

Auvil 95'2" 5th
 Hall 92'1 7th

VS. N. Ridgeville 4/29/2015

4 x 800 10:51 1st

Banks 77/2:43.3

McKeown 78/2:45

Pichola 75/2:45

Bierut 73/2:37

100 H

McDonald 17.43 1st

Kelly 18.02 3rd

Ab. Brandt 18.05

Weixel 19.74

Berchak 19.99

100 M

Salberg 13.27 1st

Tuck 14.3

Gonzalez 14.58

Poe 14.81

Berchak 15.11

Nugent 15.24

Carelli 15.43

Majeski 16.21

Simon 16.55

4 x 200 01:53.8 1st

Walsh 29.3

Salberg 27.6

Kelly 28.65

Banks 28.27

1600 M

Sack 05:58.6 1st

Holl 06:32.9 3rd

Meese 06:50.8

Sawyer 07:29.1

4 X 100 53.3 1st

Walsh 13.68

Salberg 12.97

Kelly 13.43

McDonald 13.22

400 M

Banks 64.02 1st

DeVito 64.9 2nd

Holcomb 67.58 3rd

Gonzalez 71.5

Nugent 71.7

Carelli 71.9

300 H

McDonald 54.43 2nd

Weixel 56.87

Ab. Brandt 57.99

800 M

DeVito 02:42.4 1st

Pichola 2:43 2nd

Sandu 2:45 3rd

Sack 3:02

Holl 3:02

Meese 03:04.8

Deane 3:08

200 M

Salberg 27.02 1st

Banks 28.68

Tuck 29.6

Holcomb 29.71

Weixel 30.1

Gonzalez 30.2

Carelli 31.7

Nugent 31.96

Ab. Brandt 32.2

Berchak 33.28

Majeski 34.08

Simon 35.47

3200 M

Bierut 12:18 1st

McKeown 12:36 2nd

4 x 400

	1st	
Pichola	71.3	
Holcomb	67.7	
Walsh	69.6	
Ab. Brandt	73.4	

HJ

J. Krebs	5'2"	1st
Bobbitt	5'	3rd
Poe	4'6"	

LJ

Bobbitt	15'2"	1st
J. Krebs	15'1"	2nd
Tuck	14'7 3/4"	
McDonald	13'8 1/2"	
Poe	13'8 1/4"	
Giorgi	13'	
Walsh	12'11 3/4"	
Holcomb	12'7"	
Majeski	9'10"	

Shot

Ruckman	30'7"	1st
Yeager	29'7 1/2"	2nd
Politis	28'11"	3rd
Auvil	26'6"	
Gallagher	25'8 1/2"	
Hall	25'4"	
Mead	23'10 1/2"	
Simpson	23'6 1/2"	
Horvath	23'	
McGill	22'6 1/2"	
Laine	22'3"	
S. Krebs	21'8"	
Cratcha	16'4"	

PV

M. Wagh	7'	2nd
E. Wagh	6'	3rd
Sims	6'	

Discus

Auvil	100' 1/2"	1st
Politis	84'3"	2nd
Yeager	83'4 1/2"	3rd
Hall	77'8 1/2"	
McGill	74'8 1/2"	
Gallagher	72'3 1/2"	
Laine	67'3"	
Ruckman	61'6"	
Simpson	60'9"	
Horvath	53'9"	
Mead	52'2 1/2"	
Cratcha	38'7 1/2"	

Avon Relays

5/2/2015

4 x 1600

3rd

DeVito	5:37
Sack	6:06
McKeown	5:55
Pichola	6:08

Shuttles

01:10.6 4th

An.Brandt	17.87
Kelly	18.15
Ab.Brandt	17.97
McDonald	16.69

4 x 100

52.6 8th

J.Krebs	13.2
Salberg	12.3
Rizi	13.2
McDonald	14.1

DMR

14:37.1 8th

Pichola	4:31
Holcomb	67.05
McKeown	02:43.6
Sack	6:16

100 M

Salberg 12.65 2nd

4 x 400

04:11.1 3rd

J.Krebs	64.4
Banks	62.5
DeVito	64.6
An. Brandt	59.8

100 H

McDonald 16.7 3rd

1600 M

McKeown 5:52 4th

Sprint Medley

01:58.8 6th

Rizi (100)	15.3 HO
McDonald(100)	12.6 HO
Salberg(200)	27
Banks(400)	63.6

4 X 800

09:51.9 1st

An.Brandt	67/2:19.7
Pichola	76/2:41.8
Bierut	69/2:25.5
DeVito	69/2:24.7

4 x 200

01:53.3 8th

Rizi	28.37
Salberg	28.5
Kelly	28.68
Banks	27.7

HJ

10'4" 1st

Bobbitt	5'2"
J.Krebs	5'2"

LJ

2nd

Bobbitt	14'10 3/4
J.Krebs	14'9 3/4

Discus

4th

Hall	96'4"
Auvil	96'2"

Shot

7th

Politis	29'5 1/4
Yeager	27'9"

PV

6th

M.Wagh	7'6"
E.Wagh	6'6"

Vs. Elyria Catholic

5/6/2015

<u>4 x 800</u>	10:43.5 1st
Bierut	73/2:31.6
McKeown	75/2:40.3
Pichola	73/2:39.2
Sack	80/2:52.2

<u>4 x 100</u>	53.1 1st
J.Krebs	13.37
Salberg	13.06
Rizi	13.47
McDonald	13.5

<u>100 H</u>	
McDonald	17.34 1st
Kelly	17.74 3rd
Ab. Brandt	18.32
Bobbitt	18.4
Berchak	19.05
Weixel	19.78
King	22.24

<u>400 M</u>	
Walsh	67.96 3rd
Holcomb	68.62
Fox	69.24
Carelli	70.11

<u>100 M</u>	
Salberg	12.81 2nd
McDonald	13.96 3rd
Walsh	13.99
Tuck	14.1
Gonzalez	14.21
Fox	14.3
Berchak	14.67
Poe	14.7
Carelli	14.95
Nugent	15.1
Majeski	15.18
King	15.8
Simon	15.8
Erml	16.3

<u>300 H</u>	
Kelly	51.5 1st
Weixel	54.52 3rd
Bobbitt	55
Ab.Brandt	56.5
Berchak	61.14
King	63.93
McDonald	DNF

<u>800 M</u>	
Bierut	02:30.2 1st
Banks	02:34.6 2nd
Pichola	02:35.1 3rd
McKeown	02:43.9
Sandu	02:45.1
Ladd	02:50.8
Holl	03:01.3
Wagh	03:06.8
Deane	03:11.1
Sawyer	03:28.9

<u>4 x 200</u>	01:54.2 1st
Rizi	28.74
Salberg	29.22
Kelly	28.41
Banks	27.8

<u>200 M</u>	
Salberg	27.21 2nd
Tuck-MaCalla	28.99 3rd
Gonzalez	29.4
Fox	29.5
Holcomb	29.52
Walsh	29.62
Weixel	30.25
Nugent	30.4
Poe	30.71
Carelli	31.2
Ab.Brandt	32.13
Berchak	32.2
Majeski	32.6
Simon	34.2

<u>1600</u>	
Craciun	5:54 1st
Sack	06:16.2
Holl	06:32.4
C. Wagh	06:42.4
Deane	07:06.9
Sawyer	07:14.6

3200 M

Meese 15:21.8 3rd

4 x 400

4:43 1st

Kelly 66.18

Bierut 69.3

Sandu 69.7

Nugent 68.09

J.Krebs 65.3

Holcomb 71.1

McKeown 69.8

Weixel 68.4

Banks 62.99

Pichola 68.6

Gonzalez 70.8

Carelli 71.4

HJ

J.Krebs 5'0 1st

Bobbitt 5'0 2nd

Ladd 4'8 3rd

Poe 4'4

LJ

J.Krebs 16'8 1/4 1st

Bobbitt 15'8 1/2 2nd

Giorgi 14'5 3rd

Poe 14'3

Walsh 14'2

Tuck-MaCalla 13'8 1/2

Holcomb 13'6

Erml 12'4 3/4

PV

M.Wagh 8' 1st

E.Wagh 7'6 3rd

Ab Brandt 5'

Shot

Politis 29'6 1/2 1st

Yeager 29'1 1/2 2nd

Gallagher 27'5 3rd

Ruckman 27'

Auvil 26'2

Laine 25'3 1/2

Hall 24'10

Horvath 23'4

McGill 23'1 1/2

Simpson 23' 1/2

Mead 22'

S.Krebs 20'8 1/2

Sheilds 18'2 1/2

Cratcha 15'5

Discus

Auvil 97'10 1st

Yeager 89' 2nd

Hall 87' 3rd

Politis 82'

Laine 75'11

McGill 73'6

Gallagher 72'

Sheilds 70'

Simpson 63'9

S.Krebs 56'4

Ruckman 53'6

Mead 51'7

Horvath 49'

Cratcha 44'7

Bell Invitational 5/8/2015

4 x 800 09:42.0 1st
An. Brandt 69/2:20.2
Banks 69/2:33.3
Bierut 70/2:25.5
DeVito 67/2:22.8

100 H
An. Brandt 16.02 1st
16.43
McDonald 16.87 2nd
16.87
Kelly 17.46 4th
17.3

100 M
Salberg 12.84 5th
12.97
Walsh 13.68
Gonzalez 13.87

4 x 200 01:52.4 6th
Rizi
Salberg
Kelly
Banks

1600 M
Bierut 05:36.4 4th
DeVito 05:38.2 5th
McKeown 05:43.2 8th

4 x 100 52.11 2nd
J. Krebs 13.4
Salberg 12.6
Rizi 12.76
McDonald 13.3

400 M
Banks 63.4
Nugent 66.24
Walsh 69.7

300 H
An. Brandt 46.99 1st
Kelly 51.74 5th
McDonald 51.9 6th

800 M
DeVito 02:23.3 1st
Pichola 02:33.2 7th
Sandu 02:39.5

200 M
Salberg 27.18 6th
27.34
Tuck-MaCalla 28.74
Gonzalez 28.96

3200 M
Bierut 12:04.5 1st
McKeown 12:16.8 2nd
Sack 12:57.9 8th

4 x 400 DQ
J. Krebs
Banks
DeVito
An. Brandt

Discus
Auvil 100'5" 3rd
Hall 90'1" 5th
Politis 78'3"

HJ
J. Krebs 5'3" 1st
Bobbitt 5'2" 2nd
Ladd 4'6" 5th

Long Jump

J. Krebs	16'1 1/2"	3rd
Bobbitt	15'11"	4th
Giorgi	14'3"	

Shot

Politis	29'7"	7th
Ruckman	27'7"	
Auvil	24'6 1/2"	

PV

M. Wagh	8'6"	7th
E. Wagh	6'	
Ab. Brandt	NH	

WSC Championships 5/13 -5/15

4 x 800

09:49.5 1st

An. Brandt 66/2:18.84
Banks 72/2:33.5
Bierut 70/2:28.18
DeVito 70/2:28.8

3200 M

McKeown 12:20.6 3rd
Bierut 12:23.2 4th

100 H

An.Brandt 16.58/16.49 3rd
McDonald 16.99/17.4 6th

4 x 400

04:12.1 2nd

J.Krebs
Banks
DeVito
An.Brandt

100 M

Salberg 12.8/12.9 4th
Walsh 13.6

Shot

Politis 29'6
Ruckman 28' 1/2

4 x 200

01:49.9 3rd

Rizi 27.9
Salberg 27
Kelly 27.4
Banks 27.5

Discus

Auvil 102'6 3rd
Hall 94'10 5th

1600 M

DeVito 05:31.5 5th
Beirut 05:35.5 6th

PV

M.Wagh 8'6 7th
E.Wagh 6'6

4 x 100

51.46 2nd

J.Krebs 13.08
Salberg 12.5
Rizi 12.72
McDonald 13.16

HJ

J.Krebs 5'3 1st
Bobbitt 4'10 3rd

400 M

Banks 65.2/64.0 8th
Nugent 69.5

LJ

Bobbitt 15'9 4th
J.Krebs 15'9 5th

300 H

An.Brandt 47.55/45.3 1st
Kelly 52.55/50.8 4th

800 M

DeVito 02:20.9 1st
Pichola 02:32.6

200 M

Salberg 27/27.08 6th
Tuck-MaCalla 29.4

Districts 5/20 -5/22

4 x 800 9:40 3rd

An.Brandt 64/2:17.4
Banks 69/2:36.5
Bierut 69/2:24.6
DeVito 64/2:21.5

100H

An.Brandt 17.37
McDonald 18.43

100M

Salberg 13.2 / 12.9 5th
Walsh 13.68

4 x 200 01:52.9

Rizi 28.14
Salberg 27.64
Kelly 28.74
Banks 28.38

1600M

Sack 6:02

4 x 100 53.65

J.Krebs 13.4
Salberg 12.2
Rizi 12.8
McDonald 15.3 H.O.

400M

Nugent 68.3

300H

An.Brandt 47.7/45.4 1st
Kelly 54.37

800M

DeVito 2:28/2:15.9 2nd
Pichola 2:32.2/2:31.5

200M

Walsh 29.1
Tuck-MaCalla 30.02

3200M

Bierut 11:31.1 2nd
McKeown 11:54.8 8th

4 x 400

4:11.7/4:13.7 7th
J.Krebs 65.2/63.3
Banks 63.5/63.6
DeVito 62.5/65.8
An.Brandt 60.8/61.2

HJ

J.Krebs 5'1 2nd
Bobbitt 5' 5th

LJ

J.Krebs 15'6
Bobbitt 15'5

PV

M.Wagh 8'
E.Wagh NH

Discus

Auvil 98'3 6th
Hall 78'

Shot

Yeager 30'11 1/4
Politis 28' 2

Regionals

4 x 800 09:54.4

An. Brandt 66/2:17.9

Banks 69/2:36

Bierut 71/2:28.9

DeVito 69/2:30.8

300 H

An. Brandt 45.74

45.65 7th

800 M

DeVito 64/2:13.9 3rd

3200 M

Bierut 12:18.9

HJ

J. Krebs 5' 7th

Rocky River Track

Girls 3200 Meter Relay Top Ten List

1. Connelly, Bierut, McDonough, O'Keefe	9:17.67	2011
2. Connelly, Corcoran, McDonough, Bierut	9:20.14	2012
3. C. Bierut, Corcoran, An. Brandt, L. DeVito	9:27.56	2014
4. Connelly, Eversman, McDonough, Bierut	9:32.9	2012
5. Connelly, Corcoran, Sandu, C. Bierut	9:36.21	2013
6. Connelly, Corcoran, Eversman, C. Bierut	9:37.0	2013
7. An. Brandt, Banks, Bierut, DeVito	9:40.0	2015
8. Sanker, Braden, N. Snyder, Peters	9:41.14	2004
9. Rusnak, Bond, Bond, Donovan	9:43.5	1980
Debus, Hill, Briggs, Fiala		1996

Rocky River Track

Girls 100 Meter Hurdles Top Ten List

1. Morgan Berg	14.90	2012
2. Ellie Brandt	14.93	2008
3. Megan Kane	15.21	2009
4. Kim Dobler	15.4	1996
5. Nina Calabrese	15.8	1994
6. Monica McDonough	16.0	2013
7. Anna Brandt	16.02	2015
8. Stephanie Stenzel	16.2	2001
Julia Zeleznikar		2000
10. Emily Kennard	16.3	2006
A.J. Vaudrin		1998

Frosh Record: Ellie Brandt 15.5 2005

Shuttles Relay: 1:06.8 Grey, Kane, Delzani, Brandt 2008

Rocky River Track

Girls 100 Meter Dash Top Ten List

1. Olivia Vitou	12.22	2009
2. Sarah Lesiecki	12.6	2011
Rachel Salberg	12.6	2015
4. Maeve Kessler	12.62	2008
5. Lisa Doenecke	12.7	1980
6. Missy Ready	12.8	1989
Marchell Steffan		1980
8. Grace Bennett	12.87	2011
Andie Hobson	12.87	2008
10.. Rachel Wiesen	12.9	1985

Freshman Record: Olivia Vitou 12.33 2007

Rocky River Track

Girls 800 Meter Relay Top Ten

1. Lesiecki, Kane, Mae.Kessler, Vitou	1:45.48	2010
2. A.Hobson, Kane,Mae.Kessler,Vitou	1:45.74	2009
3. Vaudrin, Harpster, Dobler, Warner	1:47.7	1998
4. Tresko, Scherry, O'Boyle, Harpster	1:47.9	2000
5. DeChant, Simpson, Healy, Doenecke	1:48.2	1979
6. Auzenberg, J.Krebs, DeCrane, Mo.McDonough	1:48.8	2012
7. A.Hobson, L. Hobson, Brandt, Blogna	1:49.4	2006
8. A.Hobson, Belanger, L.Hobson, Brandt	1:49.6	2008
9. Edy, Faist, Stiles, Doenecke	1:49.7	1987
10. Buckingham, Scherry, O'Boyle, Harpster	1:49.8	1999
Warner, Harpster, Dobler, Buckingham		1997

Rocky River Track

Girls 1600 Meter Run

1. Elyse Bierut	4:59.08	2012
2. Anjanette Arabian	5:07.1	1991
3. Maddy McDonough	5:07.55	2010
4. Beth Huffman	5:09.6	1995
5. Madi Connelly	5:12.9	2013
6. Caroline Sanker	5:13.4	2004
7. Julie Rusnak	5:15.1	1978
8. Chloe Bierut	5:15.33	2014
9. Jade Braden	5:17.9	2007
10. Katie Fiala	5:18.0	1997

Freshman Record: Maddy McDonough 5:10.14 2009

4 x 1600 Relay: McDonough,Eversman,Connelly,Bierut

Rocky River Track

Girls 400 Meter Relay Top Ten List

1. A. Hobson, Grey, L. Hobson, Vitou	50.37	2008
2. A. Hobson, Kane, M.Berg, Mae.Kessler	50.70	2009
3. DeChant, Simpson, Healy, Doenecke	51.0	1979
DeChant, Stefan, Doenecke, Healy		1980
5. Edy, Faist, Stiles, Doenecke	51.1	1981
6. A. Hobson, L.Hobson, Anderson, Grey	51.3	2007
J. Zeleznikar, Scherry, O'Boyle, Harpster		2000
8. J. Krebs, Salberg, Rizi, McDonald	51.46	2015
9. DeCrane, Salberg, Rizi, Kelly	51.55	2014
10. Vaudrin, Harpster , O'Boyle, Warner	51.6	1998

Rocky River Track

Girls 400 Meter Dash Top Ten List

1. Sarah Lesiecki	57.81	2013
2. Rachel Wiesen	58.1	1985
3. Anna Brandt	58.21	2014
4. Olivia Vitou	58.83	2010
5. Madi Connelly	59.37	2012
6. Maureen Kessler	59.4	2007
7. Eileen O'Boyle	60.7	2000
8. Jenny Ewashinka	60.8	1983
9. Denise Debus	60.9	1996
Jenny Healy		1982
Laura DeVito		2014

Rocky River Track

Girls 300 Meter Hurdles Top Ten List

1. Monica McDonough	44.46	2013
2. Anna Brandt	45.3	2015
3. Ellie Brandt	46.0	2006
4. Kim Dobler	46.3	1995
5. Megan Kane	46.67	2009
6. Nina Calabrese	47.8	1993
7. Jenny Ewashinka	48.3	1985
8. Jessica Bacon	48.8	1996
9. Julie Zeleznikar	48.9	2000
10. Morgan Berg	49.2	2011
Rachel Tresko	49.2	2001

Frosh Record: Monica McDonough

45.24

2012

Rocky River Track

Girls 800 Meter Run Top Ten List

1. Madi Connelly	2:13.02	2012
2. Laura DeVito	2:13.77	2014
3. Rachel Weisen	2:14.4	1985
4. Mary Hart	2:17.4	1977
5. Megan O'Keefe	2:18.11	2010
6. Anjanette Arabian	2:18.6	1991
7. Diane Harrington	2:19.7	1979
8. Julie Rusnak	2:20.1	1980
9. Kathy McCreary	2:21.8	2001
10. Beth Huffman	2:22.9	1995

Frosh Record: Laura DeVito

2:13.77

2014

Rocky River Track

Girls 200 Meter Dash Top Ten List

1. Olivia Vitou	25.53	2007
2. Rachel Wiesen	25.7	1984
Sarah Lesiecki	25.7	2013
4. Missy Ready	26.0	- 1989
5. Maeve Kessler	26.04	2009
6. Nina Calabrese	26.2	1991
7. Jenny Ewashinka	26.6	1984
Lisa Doenecke	26.6	1982
9. Grace Bennett	26.78	2011
10. Kelly Harpster	26.8	2000

Frosh record: Olivia Vitou 25.53 2007

Rocky River Track

Girls 3200 Meter Run Top Ten List

1. Elyse Bierut	10:45.84	2012
2. Anjanette Arabian	11:10.5	1991
3. Caroline Sanker	11:19.0	2005
4. Carolyn Goins	11:23.7	1987
5. Chloe Bierut	11:31.0	2015
6. Katie Fiala	11:34.3	1996
7. Anna Eversman	11:34.9	2012
8. Kristen Bardou	11:38.0	1995
9. Madi Connelly	11:44.5	2010
10. Ellen Corcoran	11:47.4	2013

Freshman Record: Chloe Bierut 11:32.0 2013

Rocky River Track

Girls 1600 Meter Relay Top Ten List

1. M. Devito, Mo. McDonough, Connelly, Lesiecki	3:58.0	2012
2. Holcomb, Mo. McDonough, Connelly, Lesiecki	3:58.9	2013
3. Jade Braden, Peters, Brandt, Mau. Kessler	4:03.3	2006
4. McDonough, Mae. Kessler, Mau. Kessler, Vitou	4:03.4	2009
Donovan, Ewashinka, Donovan, Wiesen	4:03.4	1983
6. Banks, Holcomb, An. Brandt, L. Devito	4:03.43	2014
7. Mae. Kessler, O'Keefe, Lesiecki, Vitou	4:04.43	2010
8. Belanger, Brandt, Ma. Kessler, Mau. Kessler	4:04.5	2008
9. Hill, Dobler, Warner, O'Boyle	4:06.0	1998
10. Donovan, Stephan, Thomas, Bond	4:06.4	1980

Rocky River Track

Girls Discus Top Ten List

1. Jackie Payne	115' 0"	2001
2. Andreana Caraballo	113' 5"	2001
3. Kristy Ann Medgyessy	111' 0"	1999
4. Paula Haffner	104' 5"	1982
5. Sarah Culver	103' 11'	2008
6. Nicole Auvil	102' 6"	2015
7. Georgina Hirschler	101' 11"	1994
8. Jessica Culver	101' 6"	2010
9. Chelsea Wright	101' 5"	2010
10. Tracie Ratajcak	99' 6"	1988

Rocky River Track

Girls Shot Top Ten List

1. Beth Williams	39' 2 ¼"	1999
2. Rhonda Myers	36' 7 ¼"	1975
3. Carolyn Nickels	35' 10 ½"	1982
4. Kacie Scherry	34' 9 ¾"	2000
5. Jessica Culver	34' 7"	2010
6. Georgina Hirschler	33' 0"	1994
7. Heather Moroney	32' 5"	1991
8. Blair Harkins	32' 3"	1999
9. Lisa Strangward	32' 0"	1994
10. Paula Haffner	31' 11"	1981
Frosh Record: Beth Williams	32' 4 ½"	1996

Rocky River Track

Girls Long Jump Top Ten List

1. Olivia Vitou	17' 7½"	2009
2. Jenny Ewashinka	17' 2 ¼ "	1986
3. Gina DeChant	16' 9"	1979
4. Jillian Krebs	16' 8 ¼"	2015
5. Lisa Doenecke	16' 6 ½ "	1981
Andie Hobson		2009
7. Abbey DeCrane	16'6"	2012
Sarah Lesiecki	16'6"	2013
9. Kelly Harpster	16' 2"	2000
10. Ashley Rucker	15' 11"	2007
Katie Bobbitt	15' 11"	2015

Freshman Record: Olivia Vitou 17'6 ½" 2007

Rocky River Track

Girls High Jump Top Ten List

1. Rachel Perme	5' 4 ½"	1999
2. Jillian Krebs	5' 3"	2013
3. Katie Bobbitt	5' 2"	2015
Ashley Neville	5' 2"	2004
Jackie Payne		2001
Lisa Romell		1980
Tracie Ratacyzak		1988
8. Robin Porter	5' 1"	1981
9. Shannon Firestine	5' 0"	2005
Mary Poindexter		1981
Carrie Diebel		1987
Frosh Record: Jillian Krebs	5'1"	2012

**Rocky River Track
Girls
Pole Vault
Top Ten List**

1. Megan Grey	11' 0"	2007
Andie Hobson		2009
3. Jessica Goepfert	9'9"	2011
4. Lauren Mikula	9'6	2005
5. Shiloh Snavely	9'4"	2014
6. Ashley Neville	9'0	2002
7. Andreana Caraballo	8' 9"	2002
Ali Brinkman		2010
Katie Powers		2010
10. Abbey DeCrane	8' 6"	2012
Maggie Wagh	8' 6"	2015

Freshman Record: Megan Grey 9'9" 2006